



Foundation Forum

December 2008

This is a monthly newsletter to keep you updated on projects and initiatives of the Pinellas Education Foundation. Please forward this to anyone you feel would be interested in learning more about the Pinellas Education Foundation.



Happy Holidays!

The board of directors and staff of the Pinellas Education Foundation wish you a joyous holiday season and our best wishes for a Happy New Year!

Meet Two Outstanding Doorways Scholars from the Class of 2009

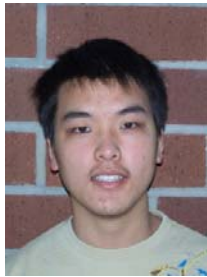

"Thank you sponsor, it is an honor to be a member of the Doorways Scholarship Program. Doorways has been a great help during my high school years. It offers me a mentor, less stress during high school, and an opportunity to attend college. But none of this would be possible if it weren't for sponsors like you."

~Long Chen, Senior at Gibbs High

"Since I was a young child, I always knew I wanted to do something worthwhile with my life, and with your help it will be possible. I appreciate just the thought of knowing someone who doesn't know me personally, but has faith in me, is part of my drive to not only follow, but to chase my dreams!"

~Jamara Forbes, Senior at Palm Harbor University High

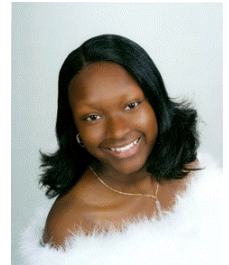

Record Number of Scholarship Applications

Call it a sign of the times or call it a renewed interest in college and career education, but the class of 2009 broke all records this year in applying for Pinellas Education Foundation Scholarships. More than 2100 graduating seniors participated in the scholarship application process by visiting the Pinellas Education Foundation web site before the December 12 deadline and a record 1502 students completed applications for the 172 scholarships that are available. The selection process will begin after the holidays and students awarded scholarships by the various selection committees will be notified by mail during the spring.

Building Owners and Managers Give to Career Education

Since 1992, the Building Owners and Managers Association of Tampa Bay (BOMA) has supported the work of the Pinellas Education Foundation by hosting an annual golf tournament to benefit education throughout Tampa Bay. This year's tournament yielded a contribution to the Pinellas Education Foundation of \$3,000, bringing their total gifts since 1992 to more than \$47,000 to support the Frances Stavros Career Education Scholarship Program at pTEC. Thank you to BOMA and all of your generous members for all you do for career education in Pinellas County!

Seniors & Scholars Party for the Holidays

The Seniors & Scholars Program held their annual Holiday breakfast on December 10 in the Lighthouse Conference Center at the Gus A. Stavros Institute. Seniors were treated to a delightful holiday show presented by the Largo High School Madrigal Singers. Our heartfelt thanks to Mr. William Renfro, Co-Choral Director at Largo High School and the Madrigal Singers for starting our Holiday season off to a great start.

Mark your calendars for the Seniors Health Expo scheduled for March 6. The expo will be at the Gus A. Stavros Institute from 10:00 a.m. to 4:00 p.m. There will be entertainment, vendor booths, prize drawings, free screenings, good food, and lots of fun.

The Pinellas Education Foundation has planned a fundraising cruise aboard the Carnival Inspiration, sailing out of Tampa, January 11, 2010. The cruise goes to Grand Cayman, and Cozumel and will include a Welcome Aboard Private Cocktail Party, Farewell Private Cocktail Party, \$50 ship board credit per cabin, tote bag, and much more. We are taking a deposit of \$50 per person to hold your reservation now. A percentage of the cruise fees will be donated to the Pinellas Education Foundation. To sign up, or for more information, please contact Ginger Herring at 727-588-4816 ext. 2119 or herringg@pinellaseducation.org.

“Fifty / Fifty for Fall” at the TradeWinds

Are you ready to enjoy a tropical getaway that's not so far away? The TradeWinds Island Resorts is giving you fabulous beach vacation savings while helping the Pinellas Education Foundation. **Stay between now and December 26, 2008 and you save 50% off room rates and the TradeWinds will donate \$50 to the Pinellas Education Foundation!**



It's a great time of year to get pampered with personal service, sand-in-your-toes beach bars, or just stroll a white sandy beach and enjoy a glorious sunset. Whether it's an active and family-friendly stay with tons of fun in the sun and kids activities galore, or the more relaxed escape with the tranquil setting for adults, you choose and TradeWinds will deliver!

Just visit www.PinellasEducation.org and follow the TradeWinds link. Book now while availability lasts!

Visit Us and Learn How You Can Change a Life

The Pinellas Education Foundation changes lives through learning by supporting the following programs:

- Enterprise Village & Finance Park promoting free enterprise and financial education for 5th and 8th graders
- Doorways scholarships & mentoring opportunities for financially deserving students
- Frances Stavros Career Education Fund opportunities & the Jacobson Culinary Arts Academy
- College-bound scholarships for graduating high school seniors
- Pinellas County Outstanding Educator of the Year honoring the profession of teaching
- Teacher classroom grants that inspire innovative projects
- Walker's Rising Stars competition featuring talented high school students in the Arts
- Seniors & Scholars breakfast series and events benefiting our 55+ population

We offer one-hour informational sessions to help educate members of the community about the Pinellas Education Foundation and how our programs impact the teachers and students in Pinellas County public schools. These one hour educational sessions include a tour of our world-renowned program Enterprise Village. Won't you join us?

For information on session dates and times, or to schedule a session, contact Marilyn Browne at 727-522-4816 ext. 2112 or brownem@pinellaseducation.org.

The Pinellas Education Foundation is a member of the [Consortium of Florida Education Foundations](#) and the [National School Foundation Association](#).

The Pinellas Education Foundation would like to acknowledge the donors listed below for their pledges and contributions during the month of November 2008. If you would like to contribute to the work of the Pinellas Education Foundation, [please click here.](#)

Hope Y. Adams
Judith Adorno
AEGON Equity Group
Heidi L. Akers
Stephanie C. Allen
Aon Consulting
Apple Computer, Inc.
Maurene Arbisi
Tracey Arehart
Brian Aungst
David Baggs
Cathy Ball
Ernestine Bean
Lourdes Benedict
Bobbie Bernstein
Norman Blakeslee
Terry A. Boehm
Anje Bogott
Joshua M. Bomstein
Karen D. Bosso
MaryAnn Boston
Kathleen G. Brickley
Bright House Networks
April Brinks-Bailey
Lisa Brody
Cindy Brown
Busch Entertainment Corporation
Adam Butkus
Barbara Candelorio
JD Cattel
Liz Cherry
ClearChannel Worldwide
Cathy M. Collins
Carol M. Conaway
ConMed Corporation
Erin Connors
Sandra H. Contreras
John Cooney
Randy Crisorio
CVS
Kristin Dailey
Linda Davis
Faye DeLoach
Kay Dillinger
DITEK
Domino's Pizza - Team St. Pete, Inc.
John Doshier
David Earp
Lisa Easler
Eastern Financial Florida Credit Union
Diane Elmer
Richard S. Engwall
Barbara Field
Chloe Firebaugh
Nancy M. Flanders
Catherine A. Fleeger

Franklin G. Frail
Karen France
Dianne R. Franz
John Freeborn
Freedom Square Inn
Vivian Fueyo
General Dynamics - Ordinance & Tactical Systems
Richard George
James R. Gillespie
Larry Graner
Kenneth Graziano
William Griffiths
Cheryl Guldenschuh
Mary Gutilla
Richard Hallin
Betty H. Hardy
Bill Heller
Ginger Herring
Gloria Higham
Chris Hoak
Hooters Management Corporation
Grace Ignico
Independent Electrical Contractors Inc.
Tracy Jardine
Stephanie Joyner
Susan Juhl
Junior League of Clearwater-Dunedin
John Kearney Sr.
John Kearney Jr.
Sandy Kearney
Linda Kearschner
Julie Klavans
Danna Klemmer
Richard D. Klima
Knology Inc.
Ford N. Kyes
Leo LaFrance
John M. Leanes
Lori Levin
Lifestyles Family Fitness
Debbie M. Ligas
Roseann Liriano
Bonnie Loughlin
Angeline Lulek
Gloria N. MacWhinney
Cheryl A. Maggio
Jane Martin
Ric Martin
Georgia Mattern
Jennifer J. Maxwell
Bernie McCabe
John J. McCarthy
McDowell Orthodontics, PA
Mary E. McMenamain
Mike Meidel
Mercury New Media

Deanna Michael
Raandi Morales
Thomas R. Moriarty
Glenn B. Mosby
Freddie Nelson
Elizabeth Noe
Michael Nowotarski
Tom O'Neill
Opus Foundation
Darrell Palmgren
Joan M. Paviglianiti
Edward Peachey
Lorraine Penley
Pinellas County Dental Association
Pinellas County Utilities
Pinellas Public Defender's Office
Charla Pinnow
Dick Puglisi
David R. Punzak
Gary Regoli
Jennifer A. Reh
Amy F. Rettig
Wanda H. Riddick
Nathan Rodewald
Michael G. Rogan
Rothman Family Foundation, Inc.
Leslie A. Rubin
Carol Ruhl
John C. Schierholz
Sandra Schulman
Kristen Sellas
Lisa Shadrui
David Shanks
Lara M. Shelton
Steven R. Shepard
Signs Now
Jennifer Silva
Lynn Smeraldo
Byron C. Smith
St. Pete Breakfast Optimist Club
St. Petersburg High School

St. Petersburg Times
State Attorney's Office
Elliott W. Stern
Kenneth Strickland
Suncoast for KIDS
Sweetbay Supermarket
Tampa Bay Technology Forum Foundation
Amanda E. Taylor
Technology Research Corporation
TECO Energy Inc.
The Benefit Group
The Florida Aquarium
The Rays
Leslie Tieszen
Oneita W. Tinsley
Tradewinds Island Resorts
Tucson's
Derrick Turner
Mary Turner
Vicki Tylman
University of Florida
University of Tampa
USAA Property and Casualty Insurance
ValPak
Darlene Van Houten
Darren Veneri
Verizon
Ana M. Villalobos
Nancy Waclawek
Cheryl Wade
Kipp Wall
Norma Wasmuth
Cynthia J. Watson
Lucille E. Wells
Shawn R. White
David Wilbanks
Andrew Winkler
Margaret Wood
David Worobec
Eric S. Zimmer

Privacy and Subscriptions

All subscribers are covered by our Privacy Guarantee:

We will never sell, rent, or give away your address to any outside party.

If you wish to unsubscribe to this newsletter please [click here](#).

Pinellas Education Foundation

Terry A. Boehm, President

12090 Starkey Road

Largo, FL 33773

<https://www.PinellasEducation.org>